

**PATIENT PRESENTING CLINICAL SIGNS**

Harley Todorovich

History: Chronic inappetence, weight loss.

SPECIES

Physical Examination: N/A.

Canine

Urinalysis: N/A.

BREED

CBC: N/A.

Poodle

Serum Biochemistry: Elevated cPL, low normal cobalamin. Normal adrenal function.

Radiographic Findings: N/A.

SEX

MN

Age

11 years

ULTRASONOGRAPHIC EXAMINATION OF THE ABDOMEN**Urinary System**

Small urinary bladder with a thickened and irregular appearance of the apical wall. Normal thickness and appearance of the rest of the wall. Normal anechoic urine with no sediment or uroliths evident.

WEIGHT

46 #

Normal trigone area, proximal urethra (0.6 cm), and iliac blood vessels.

Normal iliac lymph nodes. Ureters not visualized.

INTERPRETED BY

Normal renal size (left 6.6, right 6.5 cm), echogenic appearance, cortico-medullary differentiation, pelvis, and capsule.

Reproductive System

Small hypoechogenic prostate (1.2 cm).

Adrenal Glands

Normal shape, echogenic appearance, and position. Normal size of right gland (0.69/0.64 cm), enlarged left gland (0.76/0.63 cm).

Spleen

Normal size (2.2 cm) and echogenic appearance. Smooth homogenous parenchyma, regular curvilinear capsule, and normal vasculature. No evidence of inflammatory, neoplastic, infarction, or infiltrative changes noted.

Liver

Normal size, echogenic appearance, portal markings, and regular curvilinear capsule. No nodules or masses evident. Full gall bladder containing normal anechoic bile. Normal thickness and echogenic appearance of the gall bladder wall. Normal bile duct (0.2 cm).

INVOICE

303402

DATE

9/16/22

Remo Lobetti, BVSc,
MMedVet (Med), PhD, Dipl.
ECVIM

IMAGING PERFORMED BY

Sonya Myers, DVM

HOSPITAL NAME

My Pets Wellness Daytona
Beach

REFERRING VET

Dr Marie

PATIENT
Gastrointestinal

Harley Todorovich

Normal appearance of the duodenum, small intestine, ileo-cecal junction, and colon with no loss of layering, normal wall thickness (duodenum 0.43, jejunum 0.39 cm, colon 0.14 cm) and peristaltic activity, and no distension of the lumen. Segmental thickening of the stomach (0.59 cm) with no loss of layering. Small amount of gas and ingesta within the stomach

SPECIES

Canine

Pancreas
BREED

Poodle

Normal size (right 1.1 cm), echogenic appearance and regular capsule. Normal echogenic appearance of the mesentery and fat surrounding the pancreas.

SEX

Normal mesenteric lymph nodes.

MN

No ascites.

Age

11 years

ULTRASONOGRAPHIC FINDINGS
WEIGHT

46 #

Primary Findings:

- Gastritis.
- Cystitis.
- Left adrenomegaly.

INTERPRETED BY

Remo Lobetti, BVSc,
MMedVet (Med), PhD, Dipl.
ECVIM

Secondary Findings:

- None.

IMAGING PERFORMED BY

Sonya Myers, DVM

HOSPITAL NAME

My Pets Wellness Daytona
Beach

REFERRING VET

Dr Marie

INTERPRETATION OF THE FINDINGS & FURTHER RECOMMENDATIONS

Etiologies for the gastritis would be *Helicobacter* gastritis chronic gastritis, ulcerative disease, helminths, inflammatory bowel disease, and emerging lymphoma.

Etiologies for the urinary bladder would be sterile cystitis, bacterial cystitis, and emerging neoplasia.

The most likely etiology for the left adrenal would be disease stress with emerging Cushing's disease a less likely differential diagnosis.

Further assessment would be urine and fecal analyses, urine culture, BRAF assay, and endoscopy of the upper GI tract with biopsies.

INVOICE

Specific therapy would be dependent on an etiological diagnosis.

303402

DATE

9/16/22



PATIENT

Harley Todorovich

SPECIES

Canine

BREED

Poodle

SEX

MN

Age

11 years

WEIGHT

46 #

IMAGES

Stomach



Urinary bladder

INTERPRETED BY

Remo Lobetti, BVSc,
 MMedVet (Med), PhD, Dipl.
 ECVIM

IMAGING PERFORMED BY

Sonya Myers, DVM

HOSPITAL NAME

My Pets Wellness Daytona
 Beach

REFERRING VET

Dr Marie

INVOICE

303402

DATE

9/16/22

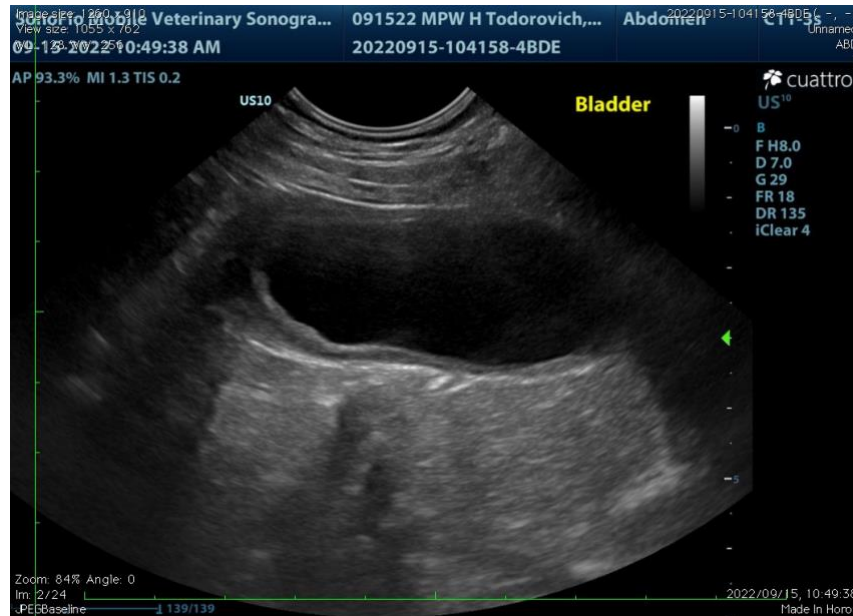



PATIENT Left adrenal

Harley Todorovich

SPECIES

Canine

BREED

Poodle

SEX

MN

Age

11 years

WEIGHT

46 #



INTERPRETED BY

Remo Lobetti, BVSc,
 MMedVet (Med), PhD, Dipl.
 ECVIM

The information and recommendations provided are based on the images presented by the referring veterinarian. No evaluation can be communicated regarding pathology that was not visible in the image/video clips provided.

Thank you for this referral. If the clinical or image interpretation does not parallel your findings or if I can be of any further assistance, please contact me.

IMAGING PERFORMED BY

Sonya Myers, DVM

Remo Lobetti, BVSc, MMedVet (Med), PhD, Dipl. ECVIM (Internal Medicine)
rlobetti@mweb.co.za

HOSPITAL NAME

My Pets Wellness Daytona
 Beach

REFERRING VET

Dr Marie

INVOICE

303402

DATE

9/16/22